ProbeChem®
Expedite Your Scientific Research

Certificate of Analysis

WWW.PROBECHEM.COM

Global Supplier of Chemical Probes, Inhibitors & Agonists.

Product Name : Fosamprenavir calcium
Cat. No. : PC-45254
CAS No. : 226700-81-8
Batch No. : PC-4525401
Chemical Name : Carbamic acid, N-[(1S,2R)-3-[[(4-aminophenyl)sulfonyl](2-methylpropyl)amino]-1-(phenylmethyl)-2-(phosphonooxy)propyl]-, (3S)-tetrahydro-3-furanyl ester, calcium salt (1:1)

PHYSICAL AND CHEMICAL PROPERTIES

Molecular Weight : 623.6689
Molecular Formula : $C_{25}H_{34}CaN_3O_9PS$
Storage : Powder -20°C 3 years
4°C 2 years
In solvent -80°C 6 months
-20°C 1 month
Chemical Structure :

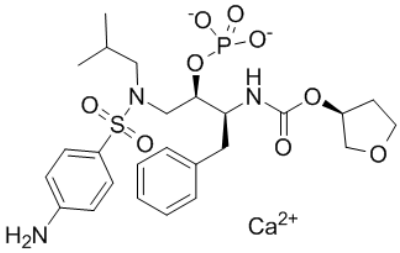

ANALYTICAL DATA

Appearance : Solid powder
^{1}H NMR Spectrum : Consistent with
HPLC : Consistent with
NP : Consistent with
Purity (HPLC) : >98%
Conclusion : The product has been tested and complies with the given specifications.

Caution: Product has not been fully validated for medical applications. Lab Use Only!

E-mail: tech@probechem.com